

# RAPPORT DE PIERRE PRÉCIEUSE · EDELSTEINBERICHT GEMSTONE REPORT



**No.** CDC 1905702  
**Date** 25 May 2019

**Object description**  
An elegant "PT950" stamped platinum necklace consisting of an emerald delicately accented by numerous colourless diamonds.\*\*\*

**Weight \*** Emerald: 13.82 ct  
Diamonds: 31.56 ct  
Approx. 24.00 x 13.10 x 6.60 mm

**Colour** Vivid green  
**Shape/style** Pear-shape/mixed cut  
**Transparency** Transparent

**Quality Grade** Very good

**Identification** EMERALD (Natural Beryl)  
This gemstone shows gemological properties consistent with those of emeralds from: Zambia

**Comments** Indications of minor clarity enhancement \*\*

\* As indicated by the client  
\*\* Natural emeralds are commonly clarity enhanced.  
\*\*\* Identified at random.

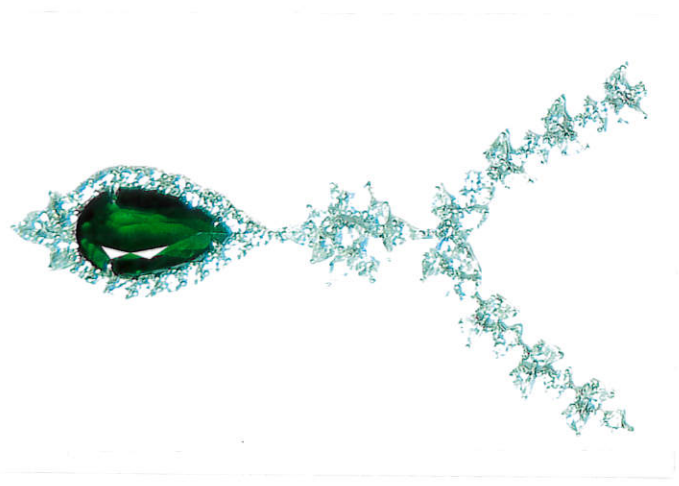

  
C. Dunaigre Consulting GmbH  
Christian Dunaigre AG, DUG

IDENTIFICATION · IDENTIFIKATION · IDENTIFICATION

This Gemstone Identification Report is a professional and independent opinion based on the gemmological properties of the gemstone at the time of the examination. The reverse side is an integral part of the Report and contains important information and limitations.