



GIA GEM TRADE LABORATORY, INC.

580 Fifth Avenue
New York, New York 10036
(212) 221-5858

A Wholly Owned Subsidiary of the Gemological Institute of America, Inc.
550 South Hill Street
Los Angeles, California 90013
(213) 629-5435

1630 Stewart Street
Santa Monica, California 90404
(213) 828-3148

DIAMOND GRADING REPORT 5229586
12/30/88

THE FOLLOWING WERE, AT THE TIME OF THE EXAMINATION, THE CHARACTERISTICS OF THE DIAMOND DESCRIBED HEREIN BASED UPON 10X BINOCULAR MAGNIFICATION. DIAMONDLITE AND MASTER COLOR DIAMONDS, ULTRA-VIOLET, MILLIMETER GAUGE, DIAMOND BALANCE, PROPORTIONSCOPE.

RED SYMBOLS DENOTE INTERNAL CHARACTERISTICS
SYMBOLS DENOTE EXTERNAL CHARACTERISTICS. S
INDICATE NATURE AND POSITION OF CHARACTERISTICS
NECESSARILY THEIR SIZE. MINOR DETAILS OF FINISH
SHOWN.

KEY TO SYMBOLS

- PINPOINT
- ~ FEATHER
- ▲ INDENTED NATURAL
- NATURAL SHOWN IN GREEN

SHAPE AND CUT .. PEAR SHAPE BRILLIANT
Measurements 7.66 X 4.95 X 3.02 MM.
Weight 0.70 CARAT

PROPORTIONS ...
Depth 61.0%
Table 57%
Girdle MEDIUM TO EXTREMELY THICK, FACETED
Culet SMALL
FINISH
Polish GOOD
Symmetry FAIR TO GOOD

CLARITY GRADE .. VVS2

COLOR GRADE ... E
Fluorescence MEDIUM..... BLUE

COMMENTS:

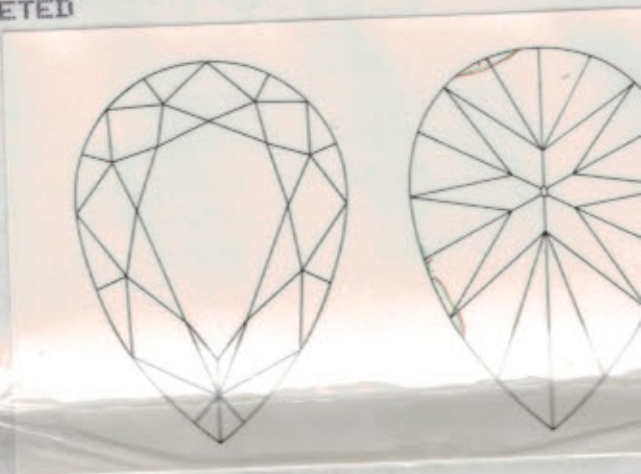

ORIGINAL
GIA GEM TRADE LABORATORY

by LMP RA

GIA CLARITY GRADING SCALE

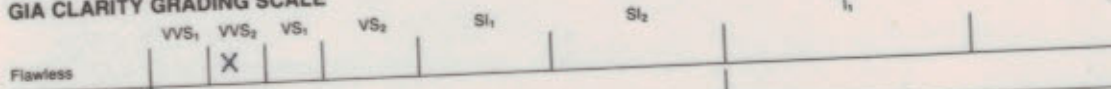

GIA COLOR GRADING SCALE

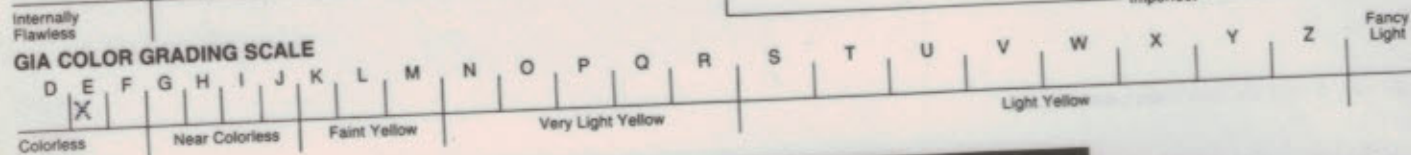

NOTICE: IMPORTANT LIMITATIONS ON REVERSE